

à Madame Henri DUPARC

1/9

L'INVITATION AU VOYAGE

Poésie de
CH. BAUDELAIRE (1)

Musique de
HENRI DUPARC

N°2 VOIX MOYENNES

Presque lent

doux et tendre

Mon en - fant, — ma sœur, Songe —

— à la dou - ceur D'al - ler là - bas vivre en

Copyright by Rouart, Lerolle et C^o 1911
Editions SALABERT, S.A. Paris, 22, rue Chauchat.
A.R. 5738 L. et Cie

Printed in France
Tous droits réservés

(1) (Chez CALMANN-LÉVY, Éditeur)
Cette mélodie est publiée avec Orchestre

- sem ble, Ai - mer à loi -

- sir, Ai - mer et mou - rir Au pa -

- ys qui te res - sem - ble!

Les so - leils moul - les De ces

Invitation au voyage 3/9

3

retenez un peu a Tempo *dim.*

ci-à-brouil-lés Pour mon es-prit ont les
suivez a Tempo *dim.*

char-mes Si mys-té-ri-eux De-
p

tes trai-tres yeux, Brillant à tra-vers leurs
dim.

lar mes.
très doux
8

Un peu plus vite

Là, tout n'est qu'ordre et beau-té,
Un peu plus vite

rall. 2

Lu - xe, cal - me et vo - lup - té.

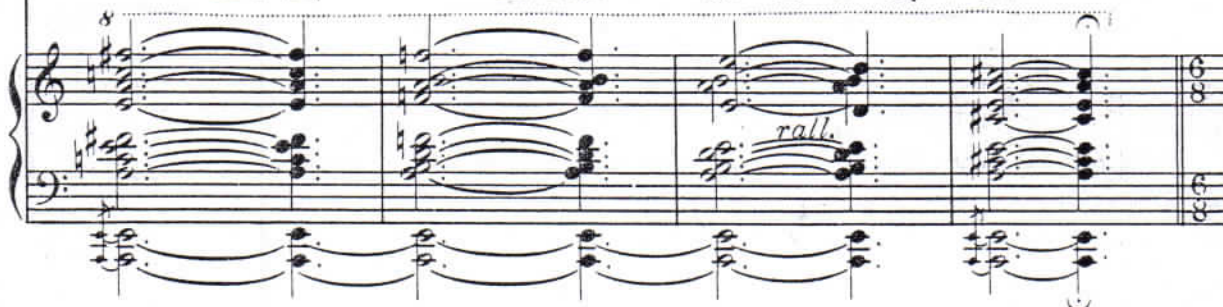

1er Mouvt

1er Mouvt

Vois

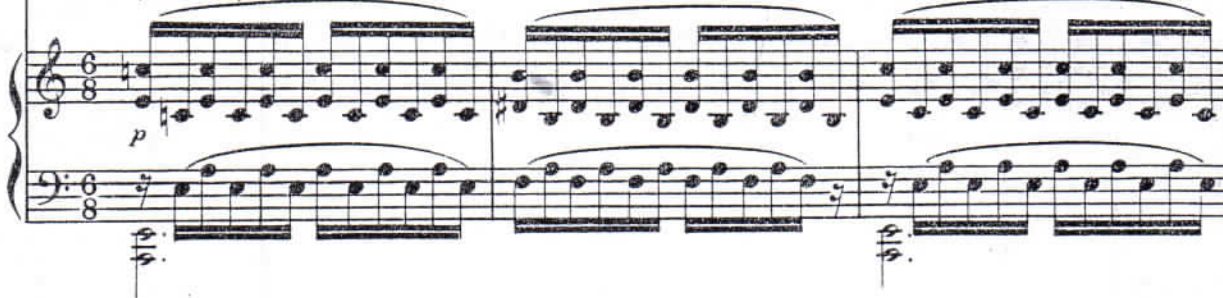

sur ces ca - naux Dor - mir ces vais -

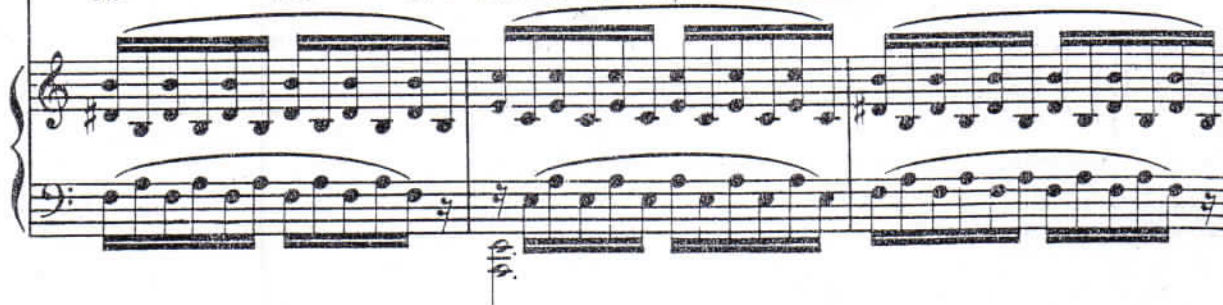

-seaux Dont l'hu-meur est va-ga-bon

-de; C'est pour as-sou-vir Ton

più

più f

expressif

moin-dre dé-sir Qu'ils vien-nent du

cresc. molto *f*

cresc. molto *f*

bôut du mon de.

dim.

dim.

Un peu plus vite *mf*

Un peu plus vite Les so -

- leils cou -

- chants Re

- vè - tent les champs, Les ca -

poco sf

- naux la ville en - tiè

cresc.

- re D'hy - a - cinthe

più p

d'or; Le mon - de s'en -

- dort Dans u - ne chau - de lu -

cresc. molto

cresc. molto

ff

- miè - - - re!

ff *poco a poco dim.*

dim. - - - - *molto*

pp

Là, tout n'est qu'ordre

cantabile

mf

et beau - té,

The fourth system continues the piano accompaniment from the third system. The vocal line has the lyrics "et beau - té,". The piano part features a series of slurs and a fermata over the final note.

sempre pp

Lu xe, cal me

sempre pp cantabile

mf

presque sans ralentir *a Tempo*

et vo lup té!

presque sans ralentir *a Tempo*

en diminuant jusqu'à la fin

rall. *ppp*